MUSIC - UNIVERSITY OF TORONTO
3 1761 11580056 7

Scholtz, Herrmann
[Mädchenlieder.
Selections; arr.]
2 [i.e. Zweite]
Streichquartette

M
454
S36M3
pt.1
cop.2

UNIVERSITY OF TORONTO
LIBRARY

The W. W. COBBETT
CHAMBER MUSIC COLLECTION

presented by the
FACULTY OF MUSIC

1st. VIOLIN

THE CHAMBER MUSIC ASSOCIATION
106, GLOUCESTER PLACE, W.1.

M
454
S36M3
pt.1
cop.2

LIBRARY
MAR 20 1963
UNIVERSITY OF TORONTO
532725

2 Streichquartette

aus den „Mädchenliedern" Op. 37.

No. 1. STILLES GLÜCK.

Violine I.

Ziemlich langsam. Herrmann Scholtz.

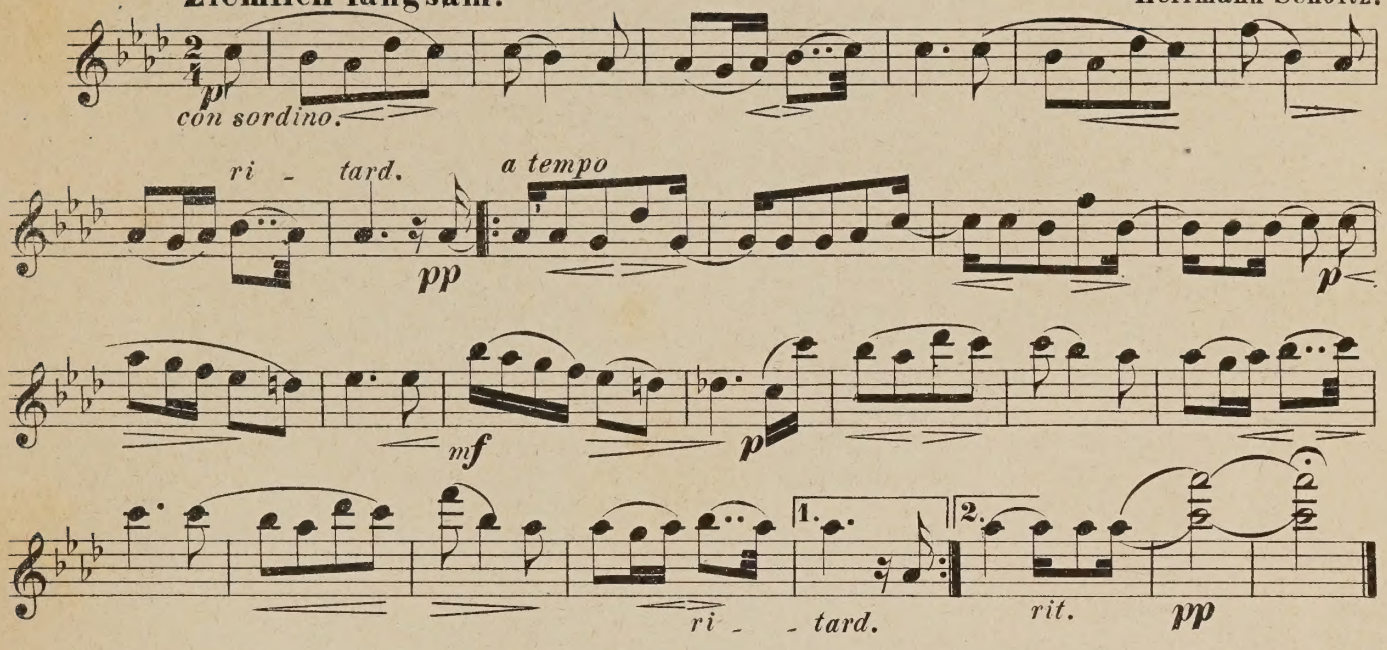

No. 2. TRÄUMEREI.

Ruhig.

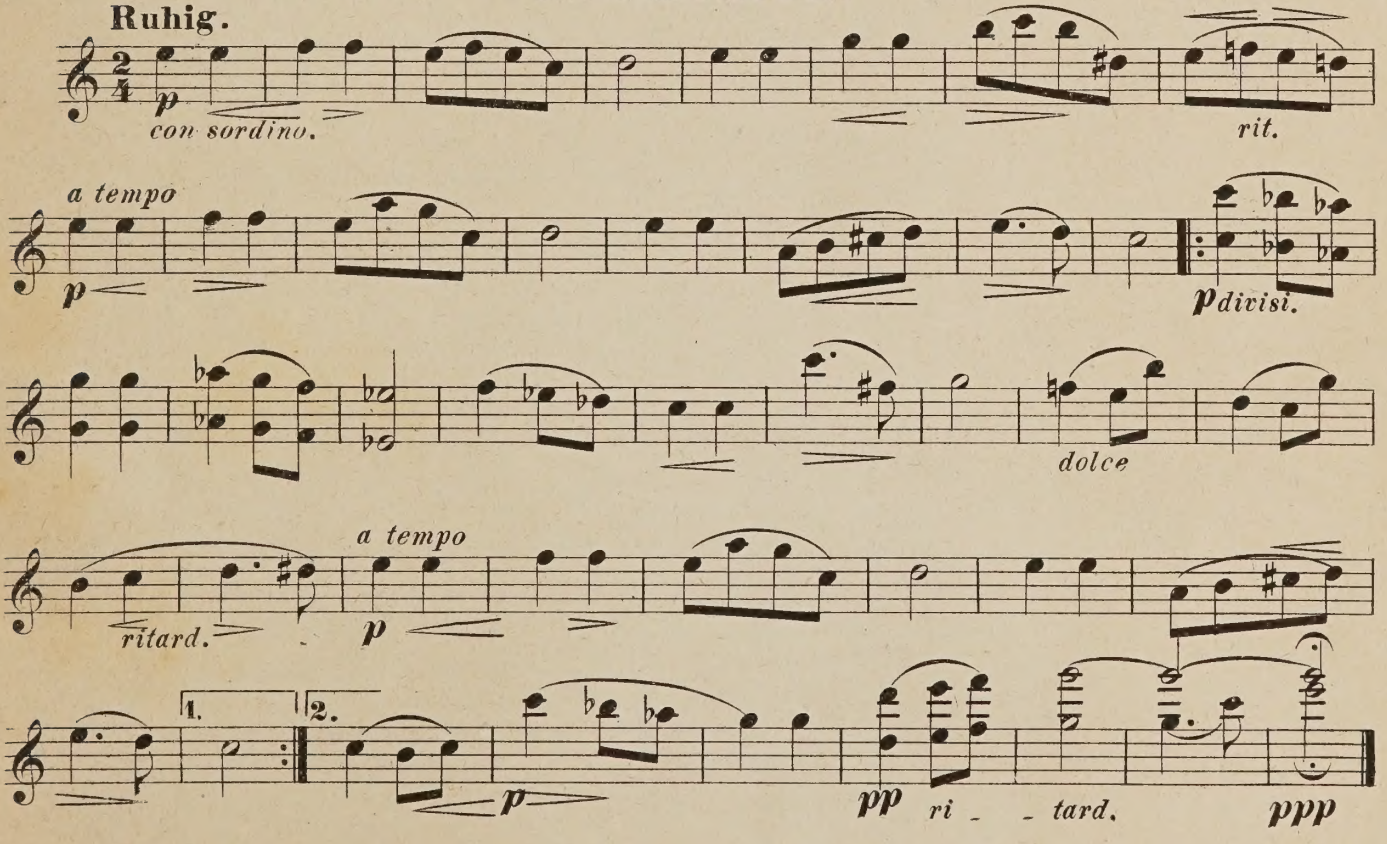

Pr. 1½ Mark. *Jede Copie, auch einzelner Stimmen, wird als Nachdruck gesetzlich verfolgt.*
Eigenthum und Verlag von Hermann Erler, Musikverlagshandlung in Berlin.
189
Stich und Druck der Röder'schen Officin in Leipzig.

Digitized by the Internet Archive
in 2024 with funding from
University of Toronto

https://archive.org/details/2iezweistreichqu00scho

M
454
S36M3
pt.1
cop.2

Scholtz, Herrmann
[Mädchenlieder.
Selections; arr.]
2 [i.e. Zweite]
Streichquartette

M

832725-29

M
454
S36M3
pt.1-5
cop.2
(5 parts)

Scholtz, Herrmann
[Mädchenlieder.
Seledtions; arr.]

CIRCULATES	ONLY	WITH
ALL PERFORMING		PARTS

CIRCULATES ONLY WITH
ALL PERFORMING PARTS

Scholtz, Herrmann
[Mädchenlieder.
Selections; arr.
2 [i.e. Zweite
Streichquartette

M
454
S36M3
pt.2
cop.2

UNIVERSITY OF TORONTO
LIBRARY

The W. W. COBBETT
CHAMBER MUSIC COLLECTION

presented by the
FACULTY OF MUSIC

2nd. VIOLIN

THE CHAMBER MUSIC ASSOCIATION
108, GLOUCESTER PLACE, W.1.

M
454
S36M3
pt.2
cop.2

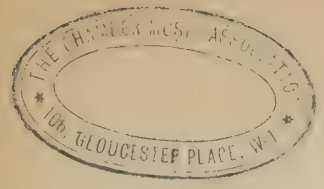

832726

2 Streichquartette

aus den „Mädchenliedern" Op. 37.

Nº1. STILLES GLÜCK.

Violine II.

Ziemlich langsam. Herrmann Scholtz.

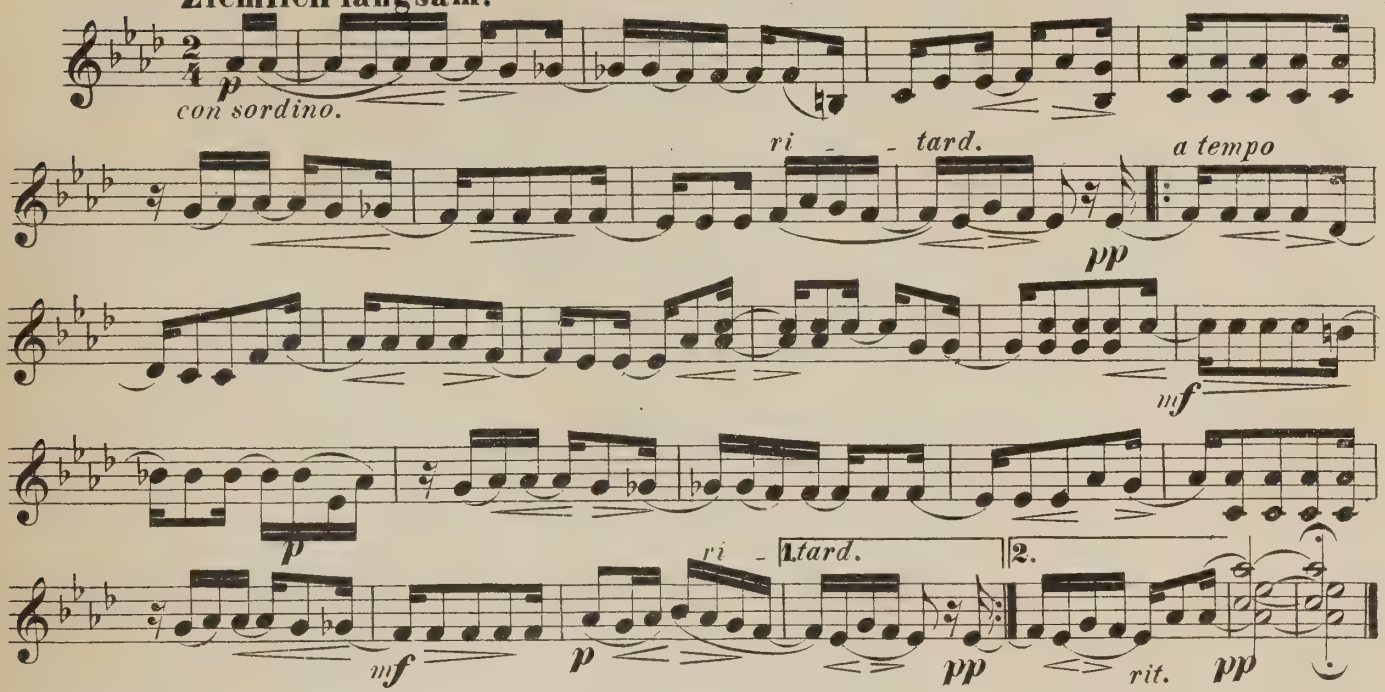

Nº2. TRÄUMEREI.

Ruhig.

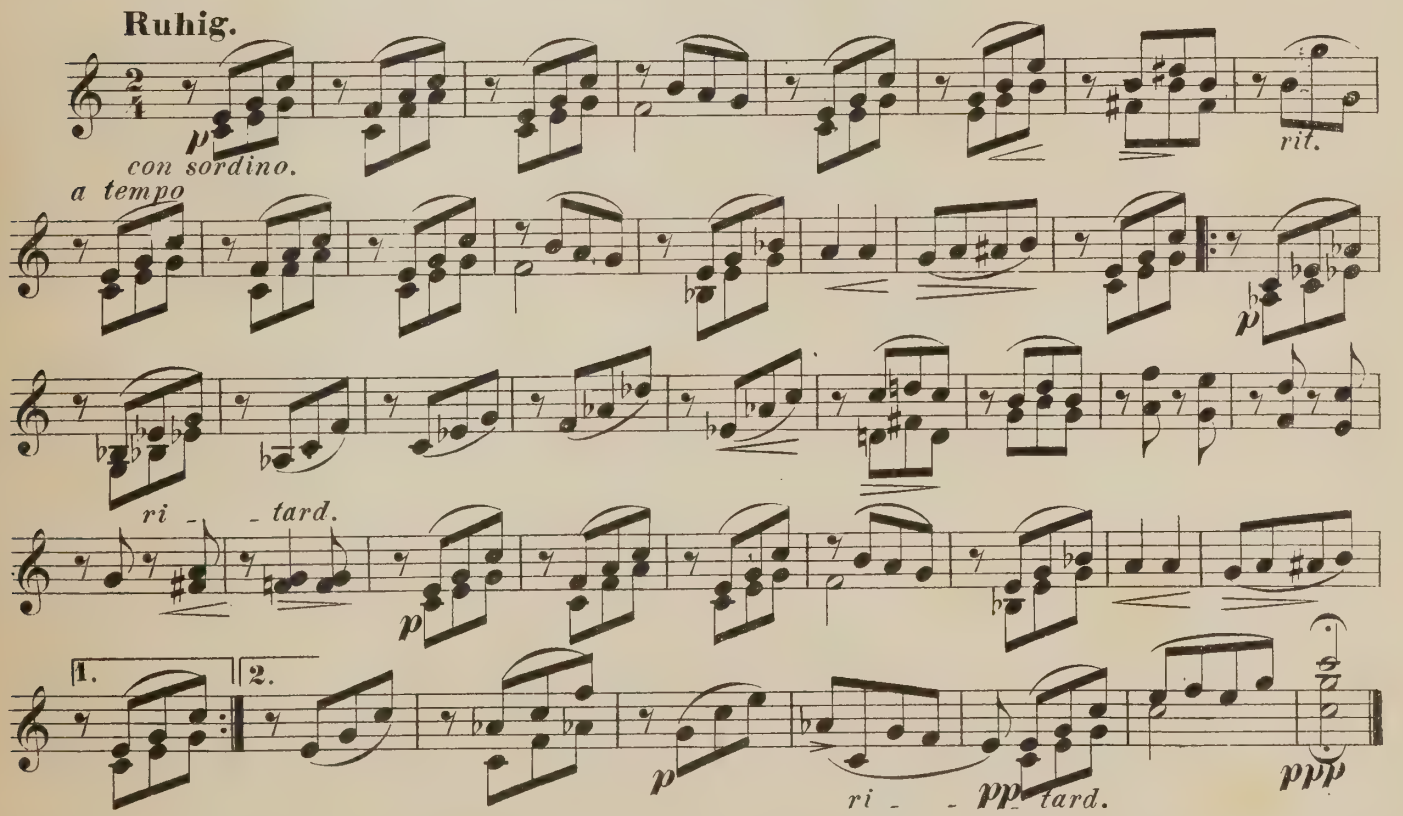

Scholtz, Herrmann
454 ⌜Mädchenlieder.
S26'3 Selections; arr.⌝
pt.2 2 ⌜i.e. Zweite⌝
cop.2 Streichquartette

Music

PLEASE DO NOT REMOVE
CARDS OR SLIPS FROM THIS POCKET

UNIVERSITY OF TORONTO LIBRARY

CIRCULATES ONLY WITH
ALL PERFORMING PARTS

Scholtz, Herrmann
[Mädchenlieder.
Selections; arr.]
2 [i.e. Zweite]
Streichquartette

M
454
S36M3
pt.3
cop.2

UNIVERSITY OF TORONTO
LIBRARY

The W. W. COBBETT
CHAMBER MUSIC COLLECTION

presented by the
FACULTY OF MUSIC

VIOLA

THE CHAMBER MUSIC ASSOCIATION
106, GLOUCESTER PLACE, W.1.
M
454
S36M3
pt.3
cop.2
LIBRARY
MAR 20 1933
UNIVERSITY OF TORONTO
83272

2 Streichquartette

aus den „Mädchenliedern" Op. 37.

Nº1. STILLES GLÜCK.

Viola.

Ziemlich langsam. Herrmann Scholtz.

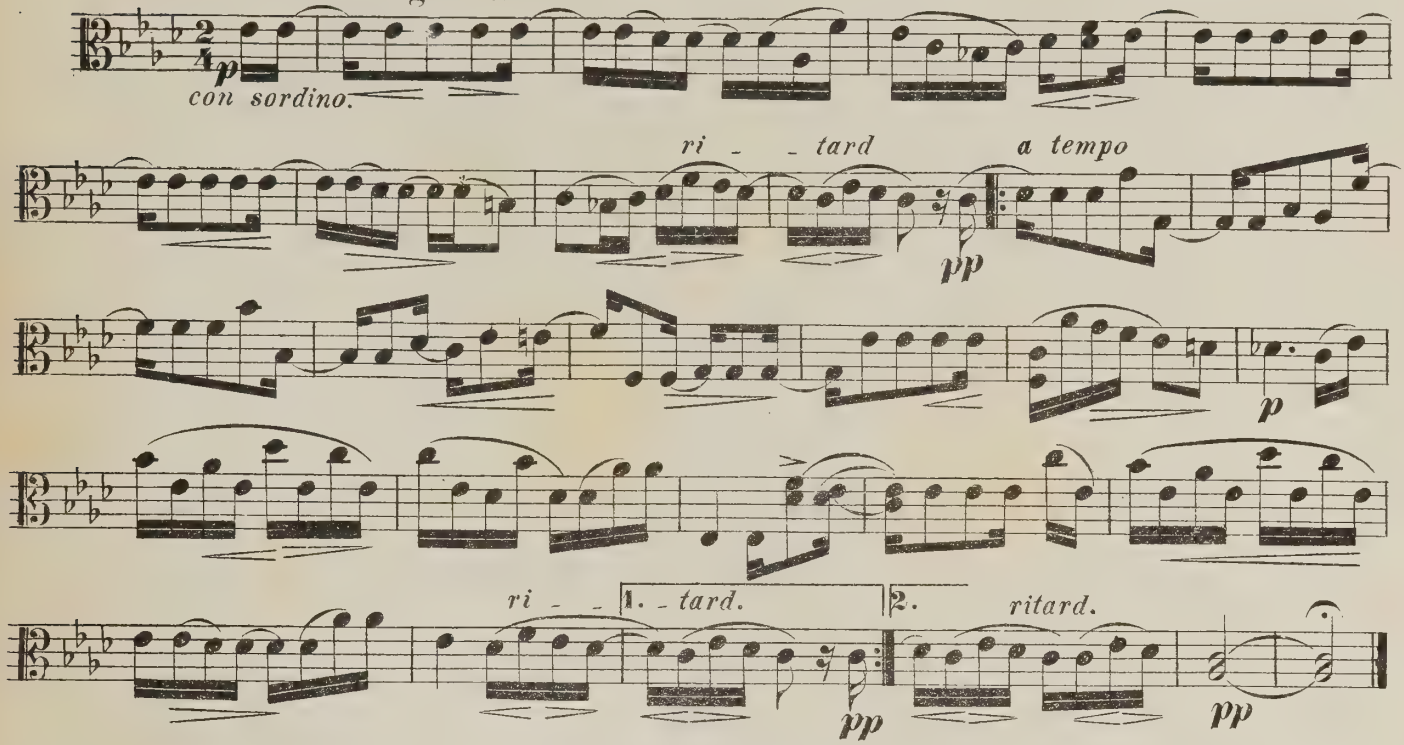

Nº2. TRÄUMEREI.

Ruhig.

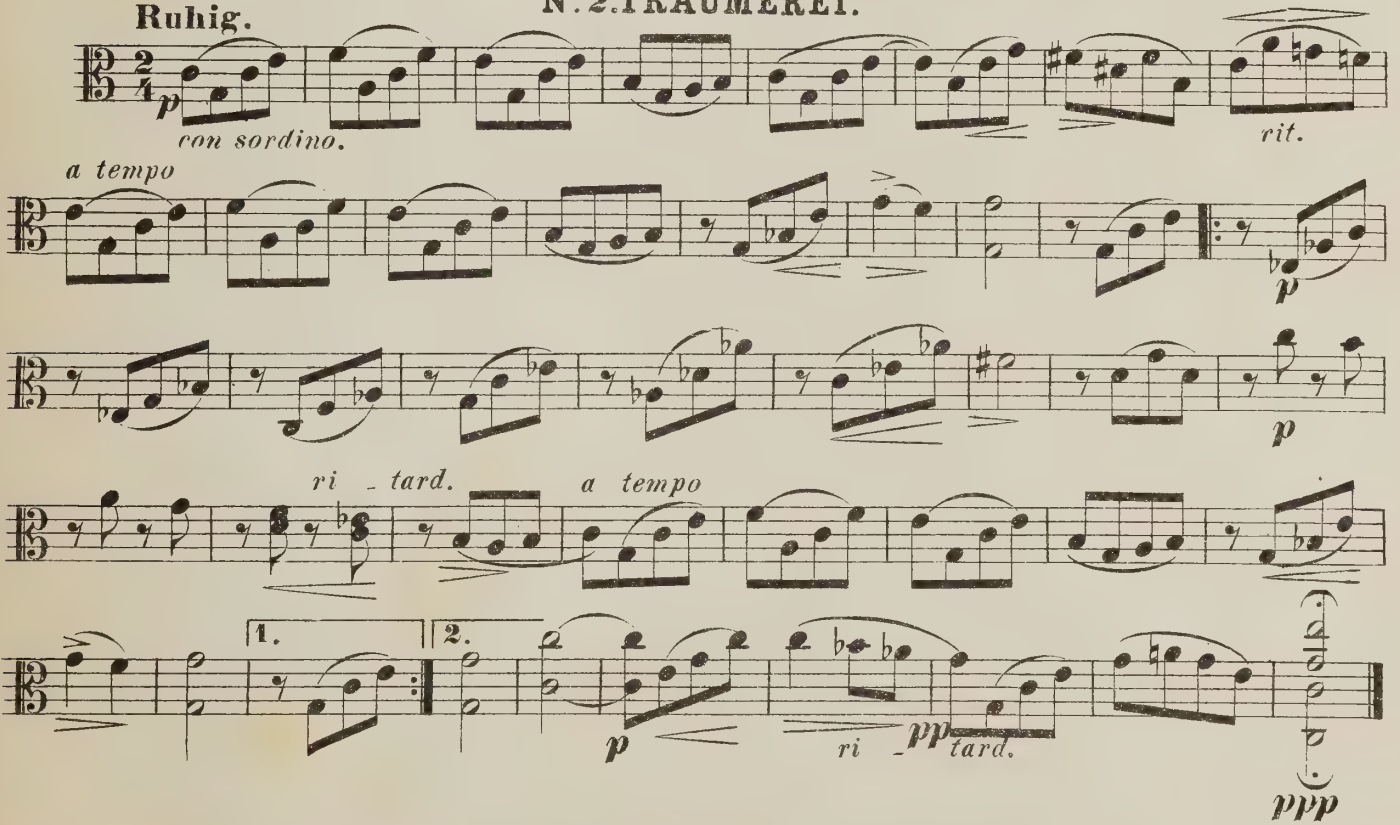

M
454/
S36M3
pt.3
cop.2

Scholtz, Herrmann
[Mädchenlieder.
Selections; arr.]
2 [i.e. Zweite]
Streichquartette

Music

PLEASE DO NOT REMOVE
CARDS OR SLIPS FROM THIS POCKET

UNIVERSITY OF TORONTO LIBRARY

CIRCULATES ONLY WITH
ALL PERFORMING PARTS

Scholtz, Herrmann
[Mädchenlieder.
Selections; arr.
2 v.i.s. Zweite]
Streichquartette

M
454
S36M3
Pt.4
cop.2

UNIVERSITY OF TORONTO
LIBRARY

The W. W. COBBETT
CHAMBER MUSIC COLLECTION

presented by the
FACULTY OF MUSIC

'CELLO.

M
454
S36M3
pt.4
cop.2

S32728

2 Streichquartette

aus den „Mädchenliedern" Op. 37.

No. 1. STILLES GLÜCK.

Cello.

Herrmann Scholtz.

Ziemlich langsam.

p *con sordino*

a tempo

ri - tard. *mf*

p

1. *ri* *tard.* *mf* 2. *ritard.* *pp*

No. 2. TRÄUMEREI.

Ruhig.

p *con sordino*

rit. *a tempo*

ri - tard. *a tempo*

p

1. 2. *p*

ritard. *pp* *ppp*

M
454
S36M3
pt.4
cop.2

Music

Scholtz, Herrmann
[Mädchenlieder.
Selections; arr.]
2 [i.e. Zweite]
Streichquartette

PLEASE DO NOT REMOVE
CARDS OR SLIPS FROM THIS POCKET

UNIVERSITY OF TORONTO LIBRARY

CIRCULATES ONLY WITH
ALL PERFORMING PARTS

Scholtz, Hermann
Mädchenlieder.
Selections: arr.
Streichquartette

M
454
S36M3
pt.5
cop.2

UNIVERSITY OF TORONTO
LIBRARY

The W. W. COBBETT
CHAMBER MUSIC COLLECTION

presented by the
FACULTY OF MUSIC

THE CHAMBER MUSIC ASSOCIATION
100 GLOUCESTER PLACE, W.1.

M
454
S36M3
pt.5
cop.2

LIBRARY
MAR 20 1933
UNIVERSITY OF TORONTO

2 Streichquartette

aus den „Mädchenliedern" Op. 37.

No. 1. STILLES GLÜCK.

Basso.

Herrmann Scholtz.

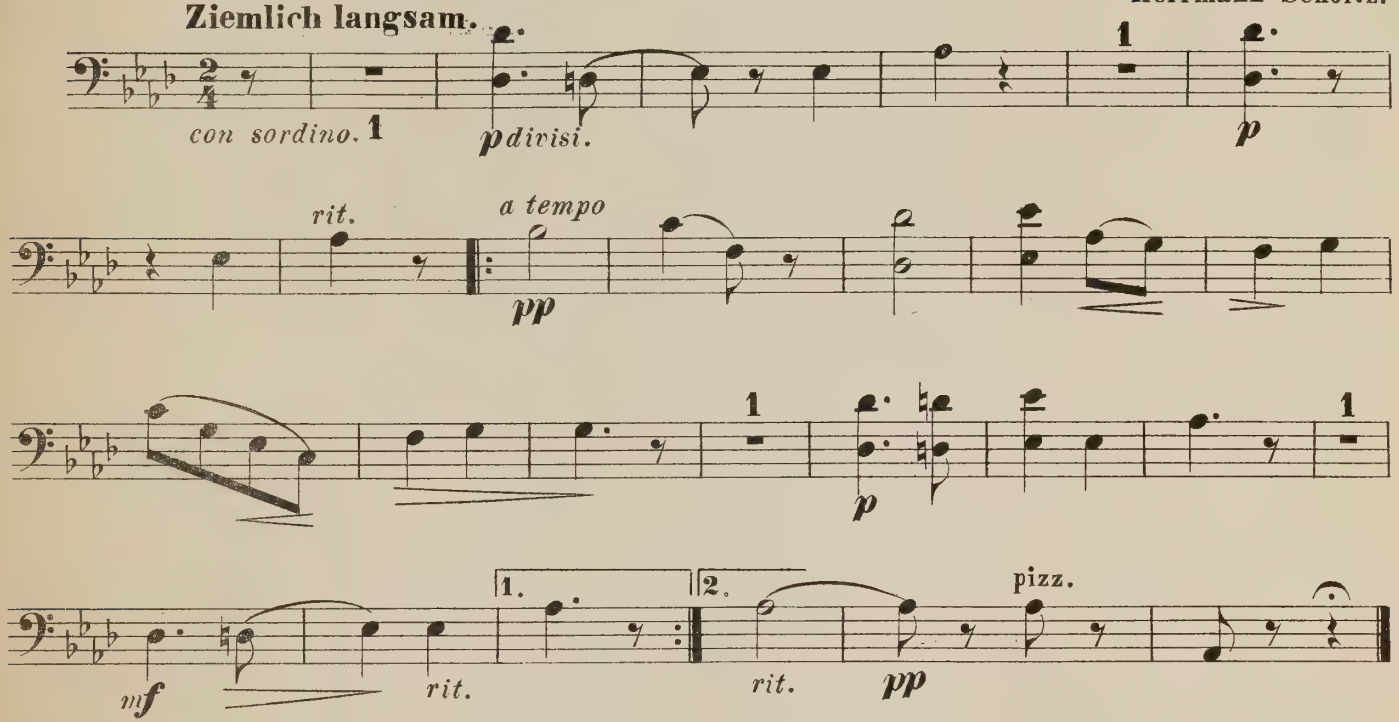

No. 2. TRÄUMEREI.

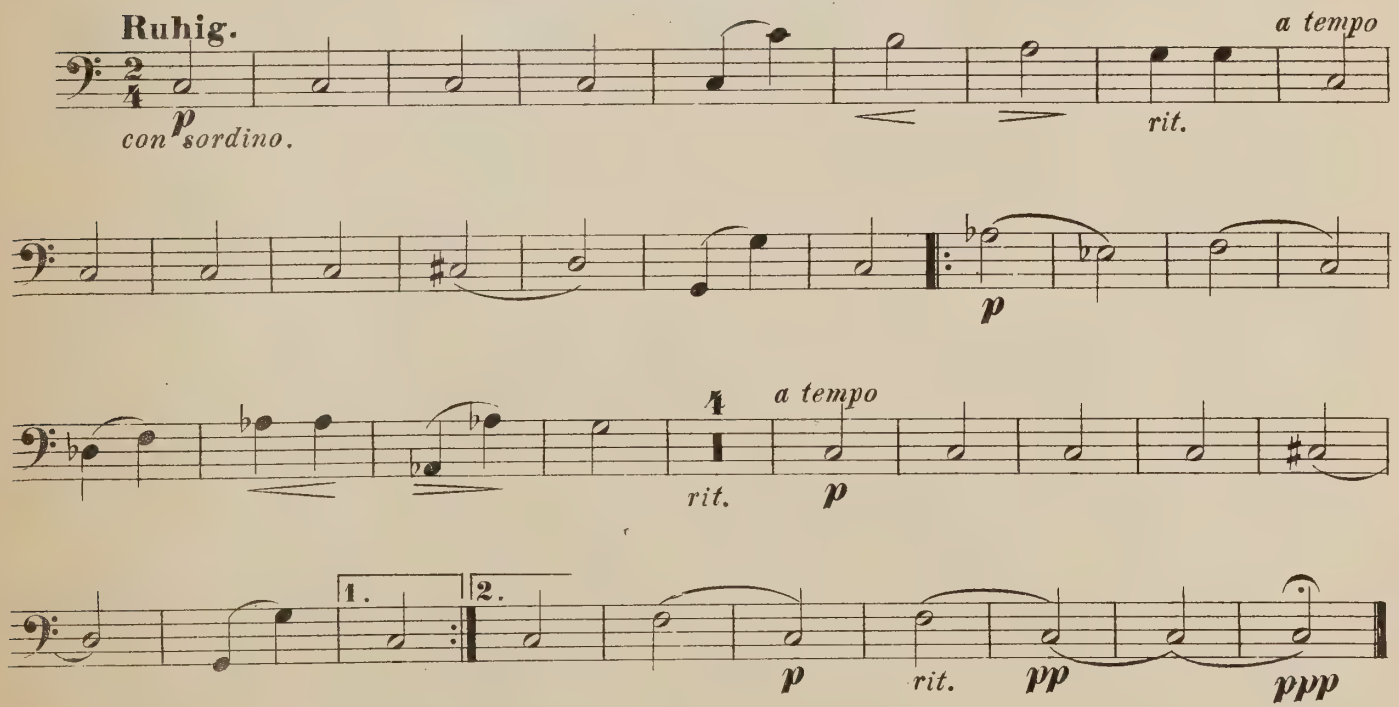

M
454
S36M3
pt.5
cop.2

Scholtz, Herrmann
[Mädchenlieder.
Selections; arr.]
2 [i.e. Zweite]
Streichquartette

Music

PLEASE DO NOT REMOVE
CARDS OR SLIPS FROM THIS POCKET

UNIVERSITY OF TORONTO LIBRARY

CIRCULATES ONLY WITH
ALL PERFORMING PARTS